

A Furlan Auditorium Production

Disney **THE LITTLE
MERMAID**



July 13 - August 6, 2023

Book by Doug Wright / Music by Alan Menken

Lyrics by Howard Ashman & Glenn Slater

Based on the Hans Christian Andersen story and the Disney film that was produced by Howard Ashman & John Musker and written & directed by John Musker & Ron Clements.

Presented by special arrangement with Music Theatre International (MTI), New York

**S*U*N*S*E*T
P*L*A*Y*H*O*U*S*E**

700 Wall Street, Elm Grove, WI 53122

262-782-4430

SunsetPlayhouse.com

Welcome to Sunset Playhouse

Prices for 2022-23 Season

Adult Tickets

Plays & Musical MainStage	\$23
SideNotes	\$25
Musicals & Holiday Show	\$27

Senior/Student/Military

Plays and Musical MainStage	\$21
SideNotes	\$23
Musicals & Holiday Show	\$25

Value Night/Child (under 12)

Plays	\$11.50
Musicals & Holiday Show	\$13.50

Group Sales

Bring your group of 10 or more to Sunset and SAVE!



Plays, Musical MainStage	\$18
Musicals, Holiday Show, SideNotes	\$22

Contact Stephanie at 262-782-4430 for more information and to book your group today.

Parking

There is ample parking in the Sunset Playhouse lot located next to the theater.

SunsetPlayhouse.com

-  /SunsetPlayhouse
-  @SunsetPlayhouse
-  @SunsetPlayhouse

Policies

Please silence all cell phones and do not text during the performance. Cameras and recording equipment are not permitted in the theater without explicit permission from Sunset Playhouse. Latecomers will be seated in vacant seats towards the rear of the auditorium at an appropriate pause in the action. They may move to their regular seats at intermission. Sunset Playhouse is a smoke-free environment.

Box Office Information

Tuesday - Friday 1 PM - 5 PM and open 1 hour prior to any performance for ticket purchases to that show only. 262-782-4430.

Tickets may be purchased in person or over the phone during Box Office hours. Tickets may also be purchased 24/7 at SunsetPlayhouse.com. Note: there is a \$1 per ticket fee for phone orders and a \$3 per ticket fee for online orders. All sales are final – no refunds. Exchanges must be done in advance of ticketed performance and will only be made if tickets are available for a different performance of the same show.

Sunset Playhouse

700 Wall Street
P.O. Box 2
Elm Grove, WI 53122

Special Thanks to our Sponsors:



SUNSET PLAYHOUSE

Presents

Furlan Auditorium Production



Music by
Alan Menken

Lyrics by
Howard Ashman & Glenn Slater

Book by
Doug Wright

Based on the Hans Christian Andersen story and the Disney film that was produced by Howard Ashman & John Musker and written & directed by John Musker & Ron Clements.

Originally Produced by Disney Theatrical Productions

Orchestrations by Danny Troob Incidental Music & Vocal Arrangements by Michael Kosarin

Dance Arrangements by David Chase

Presented by arrangement with Music Theatre International (MTI), New York

Production Team

Director/Choreographer.....	Karl Miller
Music Director.....	Mark Mrozek
Assistant Music Director.....	Ken Kunz
Stage Manager.....	Mikayla Amack
Dance Captain.....	Cora Kay Trexell
Assistant Stage Manager.....	Gillian Frey
Set Design.....	Katie Johnson (KJ)
Light Design.....	Marty Wallner
Costume Design.....	Lisa Quinn
Sound Design.....	Scott Varga
Projection Design.....	Eric Welch
Props Design.....	Emily Imig, Lynn Ludwig-Franitza, Susan Zuern
Scenic Artist Intern.....	Bill Lewis
Headshot Photographer.....	Stories Framed Photography
Production Photographer.....	Katrina Smith

Global Plasma Solutions-Bipolar Ionization System at Sunset Playhouse

**KILLING
CORONAVIRUS
COVID-19**



Thanks to a very generous donor, Sunset has installed the GPS Bipolar Ionization System throughout the Playhouse. This system kills pathogens, reduces airborne particles, neutralizes odors, and saves energy. To date, we are one of the few theaters in the state to install this powerful system.

what's YOUR story?
families | seniors | business

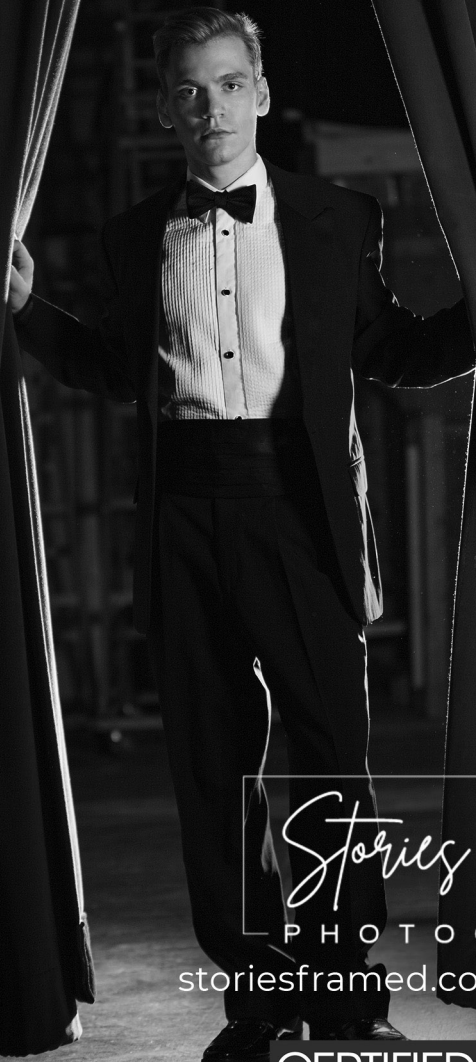

Stories Framed

PHOTOGRAPHY

storiesframed.com | 262.366.7980

CERTIFIED
PROFESSIONAL PHOTOGRAPHER



Place

The kingdom of Atlantica, under the Atlantic Ocean

Cast

Ariel	Riley Luetzgen
Ursula	Kathryn Perry
Prince Eric	Jacob Cesar
Flounder	Reed Wilbanks
Sebastian.....	Aundre L Reid
Scuttle.....	Bryce Giammo
King Triton	Jeff Adam
Grimsby	Patrick Couillard
Flotsam.....	Nick Sweet
Jetsam.....	Mitchell Blohm
Windward.....	Elija Luna
Pilot/Chef Louie	Morgan Gates
Aquata, Princess, Chef.....	Cora Kay Trexell
Andrina, Princess, Maid.....	Dana Marklund
Arista, Princess, Maid.....	Katelyn Farebrother
Atina, Princess, Maid.....	Amanda M Mahlum
Adella, Princess, Maid.....	Gabrielle Adam
Allana, Princess, Chef.....	Elisabeth Adam
Scullery Maid, Sailors, Sea Creatures, Seagulls, Chefs.....	Kristin Freimark, John Francis, Jeffrey Hardy, Elijah Luna, Anthony David Munar, Eliseo W Ortega, Kongmeng Yang

Pit Band

Keyboards	Mark Mrozek
Trumpet/Keyboards.....	Tim Karth
Trombone	Randy Hake
Woodwinds	Ken Kunz
Bass.....	Nic Buendia
Drums/Percussion	Pat Hopkins

Sunset Playhouse would like to thank the following volunteers for their time and commitment.

Scene Shop Coordinator	Pat Westen
Properties Coordinators.....	Emily Imig, Lynn Ludwig-Franitzta, Susan Zuern
Master Carpenter.....	Duane Bauer
Charge Painter	Doug Bradford
Musical MainStage Producer.....	Susan Loveridge
SideNotes Producer	Peggy Peterson Ryan
Building & Grounds.....	Paul Armstrong, Alan Schimel

Photography and video/audio recording of this performance by any means whatsoever is strictly prohibited. The audience is asked to silence cell phones and refrain from using all electronic devices during the performance. **Please NO texting.**

Musical Numbers

Act One

The World Above	Ariel
Fathoms Below	Pilot, Prince Eric, Grimsby, Sailors
Daughters of Triton	Mersisters
If Only (Triton's Lament)	King Triton
Daddy's Little Angel	Ursula, Flotsam, Jetsam
Part of Your World	Ariel
The Storm	Sailors
Part of Your World (Reprise)	Ariel
She's in Love	Mersisters, Flounder
Her Voice	Prince Eric
Under the Sea	Sebastian, Sea Creatures
If Only (Ariel's Lament)	Ariel
Sweet Child	Flotsam, Jetsam
Poor Unfortunate Souls	Ursula
Act One Finale	Ursula, Ariel

Act Two

Positooivity	Scuttle, Gulls
Positaggity	Scuttle, Gulls
Beyond My Wildest Dreams	Ariel, Maids, Grimsby
Les Poissons	Chef Louis
One Step Closer	Prince Eric
Daddy's Little Angel (Reprise)	Ursula, Flotsam, Jetsam
Kiss the Girl	Sebastian, Animals
If Only (Quartet)	Ariel, Prince Eric, Sebastian, King Triton
The Contest	Grimsby, Princesses
Ariel Steps Forward	Ursula
Poor Unfortunate Souls (Reprise)	Ursula
Ariel's Transformation	Mersisters
Finale Ultimo	King Triton, Ariel, Prince Eric, Ensemble

Single Tickets on Sale August 1, 2023!

SUNSET
PLAYHOUSE

Furlan Auditorium Productions 2023-24

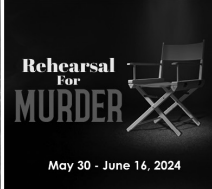

Meet the Cast and Production Team



ELISABETH ADAM (Allana/Ensemble) – Elisabeth is overjoyed for the opportunity to dive into THE LITTLE MERMAID! A music education student at Grand Canyon

University in Phoenix, Arizona, she would like to thank her family for supporting her in this production (including several joining her on stage)! Elisabeth is very glad you came to “sea” this show!



GABRIELLE ADAM (Adella/Ensemble) – Gabrielle is ecstatic to appear in another production at Sunset where she was last seen as Matthews in ELF THE MUSICAL. A

lover of dance and the performing arts, her other credits include Celia (LOVE/SICK) and Megan (COMING HOME). She hopes you enjoy your trip where the seaweed is always greener!



JEFF ADAM (King Triton) – After cheering on his daughters in countless shows at Sunset and Wauwatosa West, Jeff is thrilled to join them as their stage father! Jeff wants to

thank his wife and daughters for all of their love and encouragement. A special thanks to the teachers who opened him up to the joy of theater, Jym Clark and Adam Steffan!



MIKAYLA AMACK (Stage Manager) – Mikayla is a senior at Concordia University Wisconsin majoring in mass communication and minoring in theater. While this is the 11th

show in her stage management career, it's her first at Sunset, and she is thankful for the opportunity to gain more experience. Glory be to God!



MITCHELL BLOHM (Jetsam) – As he heads into his second year as a musical theater major at UWM, Mitchell is excited to make his Playhouse debut. Recent roles

include Frosch (DIE FLEDERMAUS), Grover (THE LIGHTNING THIEF MUSICAL), Oliver (PUFFS), Jake (BE MORE CHILL), and Adam (FREAKY FRIDAY).



NICOLAS BUENDIA (Bass) – Nic is happy to return to Sunset where he has been “in-house bassist” since the summer of 2015. A multifaceted

instrumentalist and vocalist who has spent the last 20 years performing all around the Midwest, he is grateful to the Playhouse and BtW Productions for their continuing support of live music and great entertainment.



JACOB CESAR (Prince Eric) – Jacob is excited to return to the Sunset stage where his previous roles include Jack Kelly (NEWSIES), Arpad (SHE LOVES ME),

Patsy (SPAMALOT), and Sky (MAMMA MIA!). He wouldn't be here without the constant love and support of his parents. Shout out to JC!



PATRICK COUILLARD (Grimsby) – Patrick loves being a frequent audience member at the Playhouse, where he had the good fortune of appearing as The Historian in

SPAMALOT. Since then, he has played Jonathan (ARSENIC AND OLD LACE) and

Meet the Cast and Production Team *cont.*

Phil (HAMBURGER MARY'S GOLDEN GIRLS HOLIDAY PARODY SHOW). Patrick was last seen in Waukesha Civic Theatre's MY FUNNY VALENTINE ROMANCE RERUN.



KATELYN FAREBROTHER (Arista/Ensemble) – Katelyn is thrilled to make her Sunset debut. As a vocal performance and public relations graduate of Drake

University, she recently had the privilege of singing abroad in Italy as Nella in GIANNI SCHICCHI with the International Lyric Academy. Katelyn would like to thank everyone at Sunset Playhouse, along with her friends and family, for their constant love and support.



ADAM FISHER (Trumpet) – Adam is delighted to return to Sunset where he last played trumpet in ANYTHING GOES. Since moving to Milwaukee in 2013, he

has played in the orchestral pits of theaters throughout southeastern Wisconsin. Adam teaches trumpet and music theory at the Wisconsin Conservatory of Music. adamfishertrumpet.com

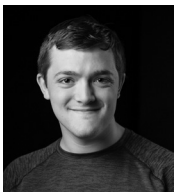

JOHN FRANCIS (Ensemble) – John's theater passion started in seventh grade and continues to this day with roles like Barnaby (HELLO, DOLLY!), Geppetto (MY SON

PINOCCHIO), and Clarence (IT'S A WONDERFUL LIFE), all at Judson University in Elgin, IL. While home for the summer, he's working as a camp counselor at Elmbrook Church.



KRISTIN FREIMARK (Ensemble) – Kristin's favorite credits include Ensemble in MARY POPPINS at Greendale Community Theatre, Miss Casewell in THE MOUSETRAP, and

Ensemble in A TRIBUTE TO ANDREW LLOYD WEBBER at Racine Theatre Guild. She has also sung with the Master Singers of Milwaukee. Kristin has taught music in Galesburg, IL and Waterford, WI and currently teaches orchestra in New Berlin.



GILLIAN FREY (Assistant Stage Manager) – Gillian is thrilled to be working on her first show here at Sunset Playhouse. She recently graduated from Wauwatosa West

where she was very involved in technical theater. Favorite memories include organizing the school shop and stage managing for Tosa West's production of BEAUTY AND THE BEAST. Enjoy the show!



MORGAN GATES (Pilot/Chef Louie) – Morgan is happy to return to Sunset for the second time! When not here, he performs with Kohl's Wild Theater and Game Show Battle

Rooms. Outside of acting, Morgan works as a theater director and educator at various Milwaukee theaters/schools. Recent credits include Leslie (LOVE, SEX, AND THE I.R.S.) and Max (THE PLAY THAT GOES WRONG).

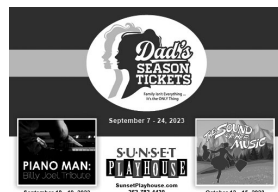

Meet the Cast and Production Team *cont.*



BRYCE GIAMMO (Scuttle) – A senior at UW-Whitewater, Bryce is making his Sunset Playhouse debut. He has performed in more than a dozen productions and would

like to thank Karl for the opportunity to strut his stuff!



RANDY HAKE (Trombone) – An instructor of brass at the Waukesha County Conservatory of Music, Randy has worked as a freelance trombonist in the Milwaukee area for

many years. He is currently interim 3 O'Clock Jazz Director at Arrowhead High School and plays with many local groups, including Swing Nouveau and Swing Explosion. National acts include Grammy winners Anderson Paak, 10,000 Maniacs, and Tony Orlando.



JEFFREY HARDY (Ensemble) – Jeffrey is excited to return to the Playhouse following his performance in SOMETHING ROTTEN! He would like to thank every single

person who believes in him and is helping him with his journey. Locally, Jeffrey has been seen as Big Bud Dean (HEATHERS) with Outskirts Theatre Co. and Mr. Jefferson (RENT) with Waukesha Civic Theatre.



PATRICK HOPKINS (Drums/Percussion) – Patrick has been drumming for 25 years with groups around Milwaukee, Madison, and Austin, Texas. His first musical production

(as a sophomore at Homestead High

School) was KISS ME KATE. More than 80 productions and many styles later, Patrick says his influences are Buddy Rich and Jazz/Latin music. When he isn't twirling the sticks, he works as an area real estate agent.



EMILY IMIG (Props Design) – Emily has enjoyed working with Lynn and Susan this past year at Sunset and is excited to be co-prop designing this production. She has

been involved in NEWSIES; CLUE; ELF; LOVE, SEX, AND THE I.R.S; and YOUNG FRANKENSTEIN. Emily would like to thank her family for supporting her dream of working in theater.



KATIE JOHNSON (KJ) (Set Design) – With a BFA in Theater Design and Technology from Nebraska Wesleyan University (considered one of the top 25

theater schools in the country), KJ is excited to be Sunset's new Technical Director. She looks forward to making lots more art with everyone at the Playhouse.



TIM KARTH (Trumpet/Keyboards) – This is Tim's 10th year with Sunset! After attending Carroll College, he spent 20 years as a school band director. A multi-instrumentalist,

he gigs with Sunset Playhouse, BtW Productions, The Radio Rosies, and Four Guyz in Dinner Jackets. During the week, he edits music at Hal Leonard Publishing. On Sunday mornings he leads modern worship at Wauwatosa Avenue UMC.

Meet the Cast and Production Team *cont.*



KEN KUNZ (Asst. Music Director/ Woodwinds) – Ken is extremely happy to return to Sunset Playhouse, where he has played all of the woodwinds (flute,

piccolo, sax, and clarinet) for every musical since the summer of 2015. Ken graduated with a Bachelor of Music Education from UW-Eau Claire and has worked with many bands in the area including Spanglish and BtW Productions.



LYNN LUDWIG-FRANITZA (Props Design) – Lynn is excited to return to Sunset for another amazing show. She has been working backstage in various

roles since 2005, including here at the Playhouse for the past four years. Lynn is also a high school special education teacher and a member of Denai's Dancers. She would like to thank her wonderful husband, Joe, for his support.



ELIJAH LUNA (Windward/Ensemble) – Elijah is thrilled to return to the Playhouse for his second show this season! He was last seen in ELF: THE MUSICAL as Macy's

Manager/Sam and over the spring performed in SUNSET BOULEVARD for Bombshell Theatre Company as Morino/Salesman/Hogeye. Elijah thanks his family for always supporting him! You can follow his career on Instagram at elijahluna.



RILEY LUETTGEN (Ariel) – Riley is thrilled to make her Sunset Playhouse debut! Favorite credits include Peter Pan (PETER PAN), Gertrude McFuzz (SEUSSICAL),

and numerous cabarets with InterMission Theatre at UW-Madison. She is eternally grateful to her family and her partner for their undying support.



AMANDA M MAHLUM (Atina/Ensemble) – Amanda is enthused to “dive” into her first show at Sunset Playhouse! Having pursued theater for 16 years, she has enjoyed

productions with Falls Patio Players and Accompany of Kids. Amanda's favorite role was the Narrator in JOSEPH AND THE AMAZING TECHNICOLOR DREAMCOAT, but nothing beats becoming a mermaid! She hopes you enjoy the show!



DANA MARKLUND (Andrina/Ensemble) – Dana's dream of being a mermaid has come true! Last seen at Sunset as Chadwick/ Ensemble (ELF) and Lake Country

Playhouse as Annelle Dupuy-Desoto (STEEL MAGNOLIAS), she previously acted and student-directed at Arrowhead High School. Dana pursued a minor in Theater at UW-Milwaukee and currently teaches English and coaches forensics at Sussex Hamilton High School. Thanks to all!



KARL MILLER (Director/ Choreographer) – Karl is thrilled to return to Sunset where his credits as an actor, director, and/or choreographer

Meet the Cast and Production Team *cont.*

include HELLO, DOLLY!; BEAUTY AND THE BEAST; SPAMALOT; MAMMA MIA! (Harry); SHE LOVES ME; FOUR WEDDINGS AND AN ELVIS (Bryce); SOMETHING ROTTEN!; and ELF. Karl looks forward to many more adventures here and hopes you enjoy the show as much as he has enjoyed working on it with this amazingly gifted cast and crew!



MARK MROZEK (Music Director/ Keyboards) – A lifetime resident of the area and graduate of Carroll College with a degree in Music Education, Mark spent 12 years

teaching high school and middle school. By night he is a freelance musician, Director of Music and Liturgy at St. Bernadette and Our Lady of Good Hope Parishes, and he runs BtW Productions. Mark is starting his sixth season as Sunset's resident music director.



ANTHONY DAVID MUNAR (Ensemble) – Anthony has performed at the Playhouse in the past and is excited to be back onstage. Favorite credits include THE LITTLE MERMAID

and JOSEPH... in Springfield, Illinois.



ELISEO W ORTEGA (Ensemble) – At 19, this is Eliseo's first step into a bigger field of acting. He graduated from Riverside University High School where his credits

include work on THE WIZ, GREASE, and WEST SIDE STORY. Eliseo is really looking forward to pursuing more opportunities in the acting and music industries. He wants to thank his family and this amazing cast.



KATHRYN PERRY (Ursula) – Kathryn is thrilled to be in her first production with Sunset Playhouse. Previous credits include Joanna (SUNSET BOULEVARD), Jewel

(THE BEST LITTLE WHOREHOUSE IN TEXAS), and Ensemble (MAMMA MIA!). Kathryn is so grateful for this opportunity to create art with talented and intelligent people, and she'd like to thank her Mom, Dad, Dante, Lorenzo, and Vincenzo for their never-ending love and support.



LISA QUINN (Costume Design) – Lisa returns for her fifth Sunset summer blockbuster. Recent credits include YOUNG FRANKENSTEIN; NEWSIES;

SOMETHING ROTTEN! (Sunset); HELLO, DOLLY!; and CINDERELLA (WCT); and CINDERELLA and MAMMA MIA! (Homestead HS). Thank you to Kat, Amelia, and Andrea for costume collaboration. May you find the place and the body you dream of and belong in, and acceptance when you do.



AUNDRE L REID (Sebastian) – Aundre is happy to return to Sunset following last season's NEWSIES. A graduate of Wisconsin Lutheran High School (Class of 2020), he

continued his education in a musical theater conservatory program at the American Musical and Dramatic Academy in New York City and is now a student at UWM majoring in Voice.

Meet the Cast and Production Team *cont.*



**NICK SWEET
(Flotsam)** – Nick is incredibly grateful to be working with Karl Miller for the first time and making his debut at Sunset Playhouse! After graduating from

NYU, he moved to Hollywood, singing for the Kardashians, Robin Williams, Clive Davis, Will Smith, and Paula Abdul. Thanks, Mom, for your endless support.



**CORA KAY TREXELL
(Aquata/Ensemble/
Dance Captain)** – Cora is thrilled to make her Sunset Playhouse debut! A Milwaukee native, she holds a vocal degree from

UWM. Recent credits include Mary in *SUNSET BOULEVARD* and Linda Lou in *BEST LITTLE WHOREHOUSE...* with Bombshell Theatre Co. When not performing, she holds an administrative position with the Milwaukee Ballet. Big thanks to her people for their endless support!



**SCOTT VARGA
(Sound Design)** – Scott has been doing sound design at Sunset for Furlan musicals and Musical MainStage concerts since 2019. He has been part of the

sound design and pit orchestra teams at Wauwatosa West High School for several years, both as sound designer and musician. Scott is a graduate of Berklee School of Music with an emphasis in percussion and live/studio sound.



**MARTY WALLNER
(Light Design)** – Marty has volunteered at Sunset since 1974. Other shows for which he has designed lights include *OKLAHOMA*; *THE MUSIC MAN*;

WEST SIDE STORY; *GODSPELL*; *ANYTHING GOES*; *PIPPIN*; *OF THEE I SING*; *DAMN YANKEES*; *I LOVE YOU, YOU'RE PERFECT, NOW CHANGE*; *MID-LIFE!* *THE CRISIS MUSICAL*; *GUYS ON ICE*; *HELLO, DOLLY!*; *FIDDLER ON THE ROOF*; *SISTER ACT*; *BEAUTY AND THE BEAST*; and *HAIRSPRAY*.



**REED WILBANKS
(Flounder)** – Reed is swimmingly excited to be back at Sunset, where he was last seen as Michael Hobbs (*ELF THE MUSICAL*). His favorite credits include

Grover Dill (*A CHRISTMAS STORY*) at The Fireside Theatre, Tiny Tim (*A CHRISTMAS CAROL*) at Lake Country Playhouse, and James (*JAMES AND THE GIANT PEACH*) at The Box Theatre. Thanks to God, Karl, Ella, and family.



**KONGMENG YANG
(Ensemble)** – Kongmeng has never participated in theater before—this is his first show ever! He is excited to be part of this production, working toward making his dreams come true.



**SUSAN ZUERN
(Props Design)** – Susan returns to her happy place backstage after working on props for *YOUNG FRANKENSTEIN*.

Sunset Playhouse Mission Statement

Sunset Playhouse serves the greater Milwaukee community by creating a nurturing and welcoming environment for all while producing quality entertainment and comprehensive educational experiences thereby creating opportunities in all aspects of theater for children and adults. We do this by: nurturing talent, engaging and acknowledging volunteers, producing a broad range of entertainment, providing education outreach through the School for the Arts, and creating the perfect balance of Community Theater and Professional Entertainment.

Sunset Playhouse Board of Directors

President Marla Eichmann
Vice President Nilsa Gebert
Treasurer David Carter
Secretary Nora Werra
Board Members at Large Claire Boles, Suzann J Campbell,
Nikki Lueck, Lee Szczepanski, Jim Templin
Ex Officio Board Member David DeAngelis

Sunset Playhouse Staff

Artistic Director Nancy Visintainer-Armstrong
Technical Director Katie Johnson (KJ)
Education Director Erika Navin
Finance Manager Paul Armstrong
Production/Volunteer Coordinator, Office Manager Brooke Olson
Box Office Manager Stephanie Rejman Staufenbeil
Web Manager Catherine Wilson
Administrative Assistant Shannon Franklin
Lead House Manager Jan Paprocki
Front of House Coordinator Lyndsey Sippel
Box Office/Front of House Staff Jennifer Allen, Jackie Bach,
Shannon Franklin, Amanda Lenzie, Linda Marzocco,
Jessica Pierson, Barbara Slagter, Quentin Slagter,
Anna Thaney, Victoria Vorpagel, Christine White
Event Staff Molly Schafer, Barbara Slagter

VOLUNTEER AT SUNSET PLAYHOUSE

If you are interested in volunteer opportunities in areas such as costumes, painting, construction, props, helping with mailings and office work, handing out flyers and more, please contact our Production/Volunteer Coordinator, Office Manager Brooke Olson at 262-782-4431x233 or email her at bolson@sunsetplayhouse.com



A Celebration of Giving

Sunset Playhouse acknowledges the individuals, corporations & foundations whose generosity confirms the importance of live theater in our community. In recognition of this support & encouragement, we proudly list their names in thanks. This list reflects those who donated to Sunset Playhouse from September 1, 2021- May 31, 2023. To donate to our Celebration of Giving, please visit SunsetPlayhouse.com

Benefactors (\$100,000+)

Anonymous
Hohing, Laura

Executive Producers (\$10,000-\$49,999)

Anonymous
Chase Family Foundation
Desjardins, Nancy
Miller and Campbell
Costume Service
Werra, Jude & Nora
Westen, Mark & Pat

Producers (\$5,000-\$9,999)

Anonymous
Esposito, Dan & Kay
Fuchs, Matthew
United Performing Arts Fund
Welz, Jerome

Directors (\$1,000-\$4,999)

Anonymous
Barry, Suzanne & William
Boles, Claire
Butenhoff, Carla & Neal
Catherine and Al
Grudnowski Fund
Carlson, Arlene & Bob
Caruso, David & Adam Steffan
Casey, Jean
Dolphin, Carol Z.
Dude, Mary Ann
Eichmann, Marla
Frazier, Clive
Gantner, Jerry &
Ron MacDonald
Graninger, Frank
Hanson, James & Mary Ann
Kaye, Dan & Nancy
Kopischke, Ginny
Laszewski, Ruth & Todd
Lennon, Jan
Lenz, Robert
Loveridge, Jim & Susan
Luxem, Mary Ellen
Miller, Gordon & Jerrilyn
Moerer, Carol & Erik
O'Brien, Grace
Peterson Ryan,
Peggy & Jim Ryan
Pritzi, Jan & Karen A/Rowan
Ralfs, Don
Schmit, Kathy & Tom
Schuppner, Ken & Lisa
Shirley, Nancy & Tom
Smith, Brian & Kristen
Sommerfeld,
Jeffrey P. & Dr. Lori
Sorenson, Ruth
Szczepanski, Jan & Lee
Szczegielski, Georgeane
Turner, Tom
Wenzel, Beth & Brent
Wilbert & Genevieve
Schauer Foundation

Playwrights (\$500-\$999)

Barian, John &
Suzanne Schmitt
Carter, David
Davidson, A&A
Christiansen, Jack & Margaret
Gebert, Nilsa
Gensler, Mary & Timothy
Hamacher, David & Marge

Hanks, Nancy
Harris, Lilly
Heins, Connie & John
Johnson, David & Mel
Kasprzak, Allan &
Trudi Schmitt
Lekan, Michael & Nancy
Lueck, Nikki & Tommy
Olia, James & Krista
Pronley, Connie & Daniel
Stankowski, James
Stockhausen, Curtis
Swanson, Donna
SysLogic, Inc.
Teriau, Linda & Richard
Weitenbeck, Anne & Mark
West, Kathy & Paul
White, Marilyn

Actors (\$250-\$499)

Adam, Jeffrey & Kristen
Adam, Jeffrey & Kristen
Apple, Jerry
Bisbing, Leslie & Ron
Chicorel, Debbie & Ralph
Cody, Ron
Comiskey, Tom
Ehlinger, Joe
End, Joan
Ferguson, George & Nancy
France, Nancy
Groth, Bob & Joan
Hartwig, Janet
Hopper Armstrong, Nancy
Hubbard, Barbara
Jung, Jessie & Lloyd
Katschke, Richard & Vickie
Keyes, Mary
Knudten, Mary
Krueger, Shari
Krohn, William
Kubis, Irene
Lynch, Jack
Marty, Marjorie
Mayer, James
Miller, Janis & Susan
Monday, John & Judy
Nelson, Nancy Seidl
Nuckolls, Brenda & Marc
Ochs, Eileen
Powers, Kathy & Tom
Redlin, Dr. Kenneth
Scholz, Lester & Mary Ellen
Simonetti, Nicole
Smith, Candace & Kenneth
Stiles, Stephen
Styer, Judy & Paul
Surma, Kris & Robert
Thielen, Beverly & John
Thoren, Kathleen & Robb
Tooke, Adam & Dori
Troglia, Jeanne & Paul
Warchol, Patricia
Wellenstein, Elizabeth
Wenstrom, Jack
Williams, Betsy & Jeff
Yanicke, Georgia
Yates, Martin
Zellmer, Kathleen

Designers (\$100-\$249)

Adams, Inge
Ahlsweide, Eileen
Alexander, Pat
Anger, Bob & Kathy
Armstrong, Paul & Nancy
Visintainer-Armstrong

Azzolina, Carlye
Baesemann, Jean
Balderson, Robert
Bartelak, Jeanne
Becker, Jerome M.
Behm, Anne & Randy
Berg, Patricia & Thomas
Berich, Georgiane & Nicholas
Bolmes, Regina
Bork, Valinda
Bradley, Anita
Braun, Janet
Buchholz, Edward &
Anita Lytle
Buelow, Karen & Tom
Buraczewski, Rita
Cassidy, Mike & Ruth Ann
Chrisien, Jacquelyn
Cline, Charlene & Warner
Crump, Pat & Phil
Daniels, Annette
Davidson, Bruce
De Both, Donald & Marilyn
Denny, Rita
Doerr, George & Jackie
Doyle, BJ
Dralle, Roni
Dreikosen, Marianne
Duffey, Heather
Eastman, Kathleen
Engelbrecht, Janice
Erickson, Harold & Joanne
Falkner, Mike
Finses, Laura
Ford, Gail & William
Freeberg, Frances
Fuchs, Karen
Garcia, Paula & Ralph
Gavahan, Maureen
Gawronski, Mary
Gebert, Annelies
Graves, Dale
Grogan, Katherine
Groh, Christine
Haagensen, Robert
Haas, George & Padge
Hall, Allen & Susan
Hardy, Annemarie & Mike
Hass, Jim
Hatley, Daniel & Jeneane
Helback, Renee
Hemke, Connie
Hintze, Mariann & Richard
Hoeller, Joseph
Hoernke, Irene
Hulen, Kathleen
Hurley, Jackie
Jeske, Jim
Johnson, Bryan & Ellen
Kaczmarek, Margie & Rick
Kalogjera, Dr. Ikar & Araceli
Kandziora, Pat
Karh Family
Kegel, Karen
Kettler, Robert
King, Dorothy
Klaus, Carol
Koenitzer, Marja
Kopacz, Laura
Kopischke, Joanne & Scott
Kowalski, John L
Kramer, Darlene
Krieg, Christine & Raymond
Kriger, Pam
Krueger, Ann & Terry
Krueger, Mark & Maureen

Kurschner, Reginald T.
Kveen, Jessica
Layne, Christine
Lodde, Barbara L.
Lois, Angela
Longtin, Debra & Thomas
Mack, Andrew
Mayer, Margaret
McCormack, Timothy
Meyer, Michael
Model T Ford Club
Monfre, Pete & Sue
Navin, James & Sylvia
Nazario, Mary Jean & Mike
O'Day, Brian
Odenbrett, Julie
Ohm, Nedra
Pagenkopf-Ulrich, Kristin
Pamperin, Bea
Pedersen, Pam
Peplinski, Patti & Rick
Perrone, Jodi & Michael
Pierson, Coralie & Roger
Polley, J.D. & Sally
Prudisch, Judith
Radebaugh, Betty & Roger
Rasmussen, Robert L.
Rebernick, Jodi & Debbie
Rendall, Anna & Dave
Rhoades, Tabatha
Rogowski, Lou Ann
Rooks, Cindy & Richard
Rosen, Bonita
Rosner, Elaine
Rowe, Susan
Rowe, Jean & Tom
Rutkofske, Martha
Rynkiewicz, Catherine
Ryterski, Rosemary
Schmidt, Harriett
Schmitt, Suzanne
Schuld, Barb
Sebranek, Nancy
Sippel, Lyndsey
Smanski, Shirley & Wally
Staab, Hoan & Ron
Sternig, George & Irmgard
Stover, Ann
Szczepanski, Thomas
Talsky, Valerie
Tarnowski, Michael
Taylor, Jerry & Laurene
Terry, Jeanette
Thompson, Janice & Kent
Timmler, Sylvia
Traeder, Kurt
Trible, Barbara
Wazniak, Debra & Robert
Weber, John
Wegener, Craig & Kathleen
Weihsing, Barbara
Wenzel, Karen & Thomas
Wilkowski, Erv & Mickey
Wilson, Francis &
Jacqueline Szazama
Wise, Dave
Wise, Maureen
Wolf, Janice
Wunderlich, Mary
Zaar, Carl Jr.
Zaferos, Barbara
Zore, Eileen

Stage Managers (\$25-\$99)

Adkinson, Joann
Allen, Ethan

A Celebration of Giving cont.

- Anselmet, Ken
Aslin, Elizabeth
Asunto, Sonja
Auger, Fran & Jerry
Baird, Brian
Baranowski, Richard
Barrett, Pat
Barrington, Roger
Barry, John & Sandra
Bashirian, Janet
Bauer, Judy
Bellows, Jessica
Bender, Charles & Marian
Beno, Mary Bea
Berger, Bette
Bergner, Richard
Beyer, Janice
Biestler, Amalia
Blitterberg, Gene & Patricia
Blaszak, Jan & John
Blaubach, Kelly
Blessinger, Matt
Bloom, Kathleen
Bonini, Faye
Borowski, Ann
Botticchio, Gerry
Brell, Gertrude
Brenner-Hallman, Amy
Breuning, Karen
Brochhausen, Thomas
Broich, Oma
Bruggink, John & Marilyn
Bueckers, Christine
Bynan, Gregory
Calvey, Edward & Patricia
Canon, Pamela
Carey, James
Carlino, Joseph
Carlson, Alan & Carol
Carlson, Kurt & Ruth
Casillo, Patricia
Cleaver, Mary Jo
Cera, Eric & Jennifer Baron
Coffey, Dennis
Copeland, Marguerite
Copsy, Alison
Cox, Michele
Cramer, Heather
D'Cruze-Jung, Lara
Dahlen, Gary
Darrough, Melva
David, Kathy
Davidson, Linda
Davies, Lee
Del Balsio, James
Dexheimer, Amy
Doigalski, Karen
Donohue, Barbara
Druzynski, Sylvia
Duame, Michelle
Duncan, Deb & Michael
Edwards, Maris
Eisenmann Family
Elm Grove Garden Club
Esselman, Rita
Flint, Carol
Fons, Michael
Forbes, Barbara & Thomas
Free, Jenna
Freshley, Suzanne
Frey, Betty
Gellendorf, Lyndy
Gesell, Garrick
Gillstrom, Kathy
Glueckstein, Brenda
Goedheer, Julianna
Golner, Pamela
Goodrich, Gloria
Gorzalski, Tom
Grabber, Debra & John
Gratz, Bernie & Sandra
Grill, Ernest & Joann
Grisham, Mary
Grossman, Marisa
Gruber, Faith
Grygny, Joseph
Guran, Carole & Kenneth
Haas, Ann Marie
Halaska, Geri
Hansen, Jean
Harendra, Beth
Hart, Donna
Hartzell, Janet
Haushalter, Mary & Robert
Hazel, Cynthia
Henkel, Mary
Herrick, Kim
Herrmann, Jim & Susan
Heuer, Sally
Hisle, Sheila
Homolka, Jodi
Huennekens, Keith G.
Hundt, Ashley
Imhoff, Bruce & Sandy
Jacobs, Darrel L.
Jacobs, Sandra
Jameson, Christine
Jasinski, David
Jensen, Mary Sue & Norman
Jeske, Barbara
Johnson, Dan & DD
Johnson, Kenneth
Johnson, Mary Ellen
Johnson, Marie & Mike
Johnston, Karolyn
Jones, Pam
Jones, Rachel
Kalinoski, Joan
Kasdorf, Betty
Kegel, Rick
Keinert, Renee
Kinzer, Debra
Klump, Mary
Klumb, Frances
Knackert, Pamela
Kohlmann, Mike
Konkel, Patricia
Kordus, Annette
Krahn, Sharon
Kramer, Janel
Kritner, Christine
Krueger, Lucy
Kuchenbach, Konrad
Kujawski, Sybil
Kuntzsch, Beverly
Lakeman, Brenna
Lange, James
Lanser, Kerstin E.
Lauritch, Lauren
Lawton, Virginia
Liker, Jacqueline & Tom
Lisiecki, Nancy
Loumos, Wendy
Lucas, Mary Ann
Luedtke, Patricia
Lumdsen, Gail & Rob
Mahloch, Beverly
Mallmann, James
Marple, Barbara
Mathis, Marilyn
McFadden, Virginia
McHale, Julie
McMullen, Jane
Meder, Lisa & Mike
Medved, Peter
Miller, Julia
Morehouse, James & Mariys
Morris, Gary
Mosser, Waynetta
Mueller, Linda
Mueller, Wayne
Grill, Ernest & Joann
Murphy, Sharon
Murray, Audrey
Murtaugh, Jim
Neubauer, Carol
Ninneman, Rhonda
Noonan, Jack
O'Brien, Mary
Pagelsdorf, Brian
Paradowski, Jill & Paul
Patton, Lois S.
Peters, Barbara
Peterson, Joanne
Pierce, Anne
Pirovano, Dorothy
Pociecha, Michelle
Pogorzelski, Marianne
Potter, Penny
Powers, Elizabeth
Powers, Gerald
Prochnow, Vicki
Puhek, Susan
Puls, Marianne
Race, Jody
Rachow, Mary Ann
Ramsay, Dori
Raschig, John
Ray, Patricia
Richter, Scott
Reznier, Barbara
Rinelli, Jana
Robinson, Claudette
Roeming, Judith
Romano, Meg
Rosenheimer, Nancy & Paul
Rottmann, Timothy
Rupe, Nicole
Rutter, Jennifer
Rynders, Mary & Greg
Rybachevsky, Greg
Sanders, Richard
Schalk, Eileen A
Schenian, Ken & Lorraine
Schimmel, Al
Schlidt, Jean
Schmidt, Joan
Schmidt, Mary & Tom
Schmocker, Brian
Schmocker, Karen
Schneider, Mark
Schroeder, Patricia
Schuldenberg, Veronica
Schwenk, Kathy
Sedlar, Dorene
Seeboth, Thomas
Shapiro, Patricia
Shaughnessy, Sue
Shkiele, Bonita
Shmushkin, Aleksandr & Yelena
Skalmusky, Jerry
Spath, Carolyn
Sprecher, Joanne
Spring, Mara
Staufenbeil, Stephanie
Steffen, Alynn
Stempki, Jennifer & Josh
Stiglitz, Mary Ann
Stoffel, Patricia
Stollenwerk, Carolyn
Susino, Kelly
Szczepanski, Beverly & Jerome
Tanner, Howard
Taylor, Jane
Tekaver, Tammy
Thompson, Marcia
Thompson, Marianne
Tiffany, Michele & Thomas
Trainor, Joanie
Tranberg, Diane
Truex, Amy
Turow, Dorothy & Gerald
Ulatowski, Trudy
Utech, Carol
Van Eerden, Loraine & Robert Sr.
Varma, Rajiv
Voelker, Kathleen
Voss, Katie
Walczak, Kathy
Walkowicz, Edward
Wall, Jodi
Wallestad, Sandra
Wegner, Neal
Weinandt, Pamela
Weik Richards, Dr. Robyn
Welter, Donna
Wenzel, Mandrow
Weston, Carie
Whalen, Gloria & Robert
Whitehurst, Joyce & Wes
Wichman, Mary
Wick, Dave & Sandy
Wilber, Margaret
Wilde, Donald
Wildes, Camille
Wilke, Candace & Steven and Family
Woodford, David
Christopher Zangerle, Rebecca
Zernia, Renee
Zwirlein, Gary & Sandra
- Memorial Gifts**
In Memory of Randall T. Anderson
In Memory of Beth Bland
In Memory of David Falcon
In Memory of John Goodland
In Memory of Michael Neville
In Memory of Birdie Odenbrett
In Memory of Maryalice & Robert Rasmussen
In Memory of Gilbert & Viola Redlin
In Memory of Krystyna Rytel
In Memory of Ken Smith
In Memory of Tom Somerville
In Memory of Edith Stankovsky
In Memory of Ruth Young
- Honoring Gifts**
In Honor of Angela Bolmes
In Honor of Joan Groth's 90th Birthday
In Honor of Stephanie Rejman Staufenbeil
In Honor of Dan & Donna Danowski
- In Kind Gifts**
Eichmann, Maria
Frey, Art & Patty
Gensler, Mary & Tim
Karh, Joelle & Tim
Katschke, Richard & Vickie
Loveridge, Jim & Susan
Miller and Campbell Costume Service
Peterson Ryan, Peggy
Pritzl, Jan & Karen
ARowan Smith, Keith
Stich, Danita
Yanicke, Georgia

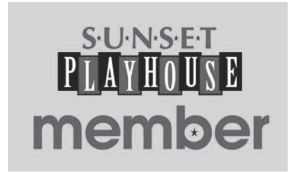

Why not become a member of Sunset Playhouse?

Choosing membership in Sunset Playhouse means that you appreciate the great experiences and opportunities we offer to everyone who walks through our doors. It means that you support the arts because you understand that they provide a vital connection to our past, present, future, and to each other.

Once you contribute 25 hours of service to Sunset you qualify to join the Sunset Membership as a Production and Facility Volunteer. There are three additional levels of membership that start at \$30 annually. Here are the different levels of membership and a few of the reasons you will want to join us:

Membership Benefits Runs annually from September 1 st , 2023 thru August 31 st , 2024	Production & Facility Volunteer 25 hours	Understudy Role \$30	Supporting Role \$65	Starring Role \$100
Recognition on our website and in lobby	X	X	X	X
Access to the website's members-only section	X	X	X	X
An invitation to our annual meeting and ability to vote for Board of Directors	X	X	X	X
Invitations to Sunset Special Events	X	X	X	X
ONE Free Drink Coupon		X		
ONE Ticket Voucher for selected Furlan Auditorium or Musical MainStage Performances		X		
TWO Free Drink Coupons			X	
TWO Ticket Vouchers for selected Furlan Auditorium or Musical MainStage Performances			X	
FOUR Free Drink Coupons				X
FOUR Ticket Vouchers for selected Furlan Auditorium or Musical MainStage Performances				X

NAME* _____

ADDRESS* _____ CITY* _____ STATE* _____ ZIP* _____

PHONE* _____ E-MAIL* _____

*Required fields

Membership Level:

- 25 hours Production & Facility Volunteer
 \$30 Understudy
 \$65 Supporting
 \$100 Starring
 Check enclosed payable to Sunset Playhouse
 Charge my credit card (MasterCard, VISA, or Discover)

CARD # _____ EXP. DATE _____

SIGNATURE _____

Drop completed form off to the box office or mail to: 700 Wall St P.O Box 2, Elm Grove, WI, 53122

Entertainment begins at Sunset!

A Furlan Auditorium Production



Community Theater World Premiere!

September 7 - 24, 2023

Book, Lyrics, and Music by Matt Zembrowski
Presented by special arrangement with
Northern Sky Theater

**S*U*N*S*E*T
P*L*A*Y*H*O*U*S*E**

700 Wall Street, Elm Grove, WI 53122
262-782-4430

SunsetPlayhouse.com

Musical MainStage Concert Series



PIANO MAN:

Billy Joel Tribute

September 18-19, 2023

SideNotes Cabaret Series



THE SOUND OF HER MUSIC

October 12-15, 2023

Furlan Auditorium Production



BLITHE SPIRIT

By Noel Coward

Oct. 19-Nov. 5, 2023



Musical MainStage Concert Series



DENVER, DIAMOND, & DYLAN

October 23-24, 2023



Take a moment...

..to indulge in the pure pleasure of Fazio's Chocolate

Fazio's Sweet Moments, Sweet Life story began in 2013 in our current retail location in Elm Grove, WI. Sharing our passion to create hand-crafted artisan chocolates and truffles with customers brings us great joy. Our decadent offerings are created in house using only the highest quality ingredients and no artificial preservatives. Each chocolate creation is individually designed to intrigue the



eye and tantalize your tastebuds, allowing for an exquisite experience.

More information about Fazio's and the delectable artisan chocolate offerings can be found on our website: fazioschocolate.com/pages/flavor-guide

CALL 262-923-7166 TO PLACE AN ORDER.

CREATE A SWEET MOMENT IN YOUR LIFE!

13425 Watertown Plank Road, Suite #7, Elm Grove, WI 53122

  www.fazioschocolate.com



**TOSA WEST THEATRE PRESENTS
THE WISCONSIN HIGH SCHOOL PREMIERE OF**



**WE ARE READY TO TAKE WAUWATOSA BY (SNOW)STORM!
SEE YOU IN ARENDELLE!**

NOVEMBER 10-18, 2023 | TOSAWESTTHEATRE.COM

SUNSET PLAYHOUSE

2023-24 Season

Furlan Auditorium Productions

- DAD'S SEASON TICKETS** : September 7 – 24, 2023
BLITHE SPIRIT (Comedy) : October 19 – November 5, 2023
THE BEST CHRISTMAS PAGEANT EVER (Musical) : Nov. 30 – Dec. 17, 2023
A FOX ON THE FAIRWAY (Comedy) : January 18 – February 4, 2024
THE SAVANNAH SIPPING SOCIETY (Comedy) : Feb. 29 – Mar. 17, 2024
JESUS CHRIST SUPERSTAR (Musical) : April 18 – May 5, 2024
REHEARSAL FOR MURDER (Mystery) : May 30 – June 16, 2024
A CHORUS LINE (Musical) : July 11 – August 4, 2024

Musical MainStage Concert Series

- PIANO MAN: Billy Joel Tribute** : September 18 – 19, 2023
DENVER, DIAMOND, & DYLAN : October 23 – 24, 2023
A CARPENTERS CHRISTMAS : December 11 – 12, 2023
SOUL SISTERS: Aretha to Whitney : January 22 – 23, 2024
CALIFORNIA ROCK: Doors, Doobies, & More! : March 4 – 5, 2024
LOVE ME DO: Lennon & McCartney Tribute : April 22 – 23, 2024

SideNotes Cabaret Series

- THE SOUND OF HER MUSIC: Julie Andrews Tribute** : Oct. 12 – 15, 2023
DEAN MARTIN'S COOL YULE : December 7 – 10, 2023
COUNTRY CROSSOVER : February 8 – 11, 2024
CHICK SINGERS OF THE '80s : March 21 – 24, 2024
HITMAKERS & HEARTBREAKERS : May 9 – 12, 2024
THE GREAT AMERICAN SONGBOOK : June 6 – 9, 2024

After Sunset Studio Series

- OTHER DESERT CITIES** (Drama) : January 19 – 21, 2024
CRY IT OUT (Drama) : May 3 – 5, 2024

Special Events

- DAVID SEEBACH: Illusions In The Night** : October 20 – 22, 2023
JAYNE TAYLOR CHRISTMAS SHOW : November 25, 2023
THREE TENORS MKE HOLIDAY CONCERT : December 5, 2023
FROM BROOKLYN TO BANDSTAND NYE CONCERT : December 31, 2023
GENTLEMEN PREFER BLONDES : January 4 – 14, 2024
QUEEN OF ROCK & ROLL: Stevie Nicks Tribute : June 4, 2024

bug in a rug Children's Theater

- FAIRY GODMOTHER'S (Song) BOOK OF WISDOM** : November 4, 2023
TIME TO RECHARGE, HARPER! : February 21 – 24, 2024
LITTLE RED HEN REMIX : April 24 – 27, 2024

Entertainment begins at Sunset!